

NOTES:-

This drawing is for information purposes only and dimensions should not be scaled.
All dimensions must be checked onsite, if exact dimensions are required.

Key:-

- New 100mm Thermal Lining -
- New Internal Walls - Type A -
- New Acoustic partition - type B -
- Existing Upgraded Acoustic Wall - Type C -
- Denotes Demolition Hatch -
- Denotes Fire Door -

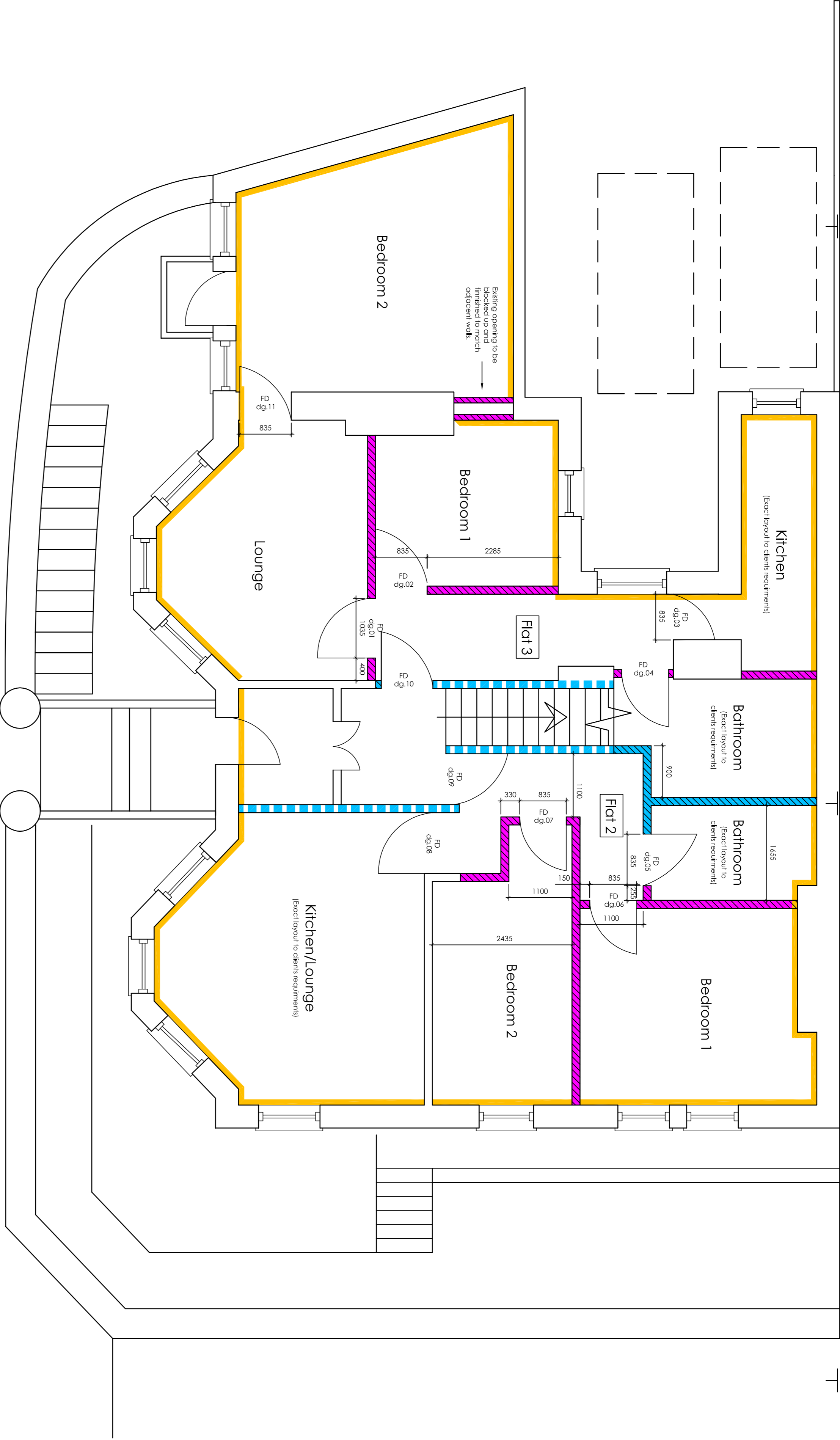
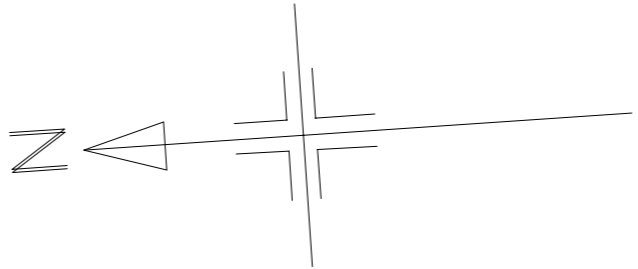

PROPOSED
GROUND FLOOR

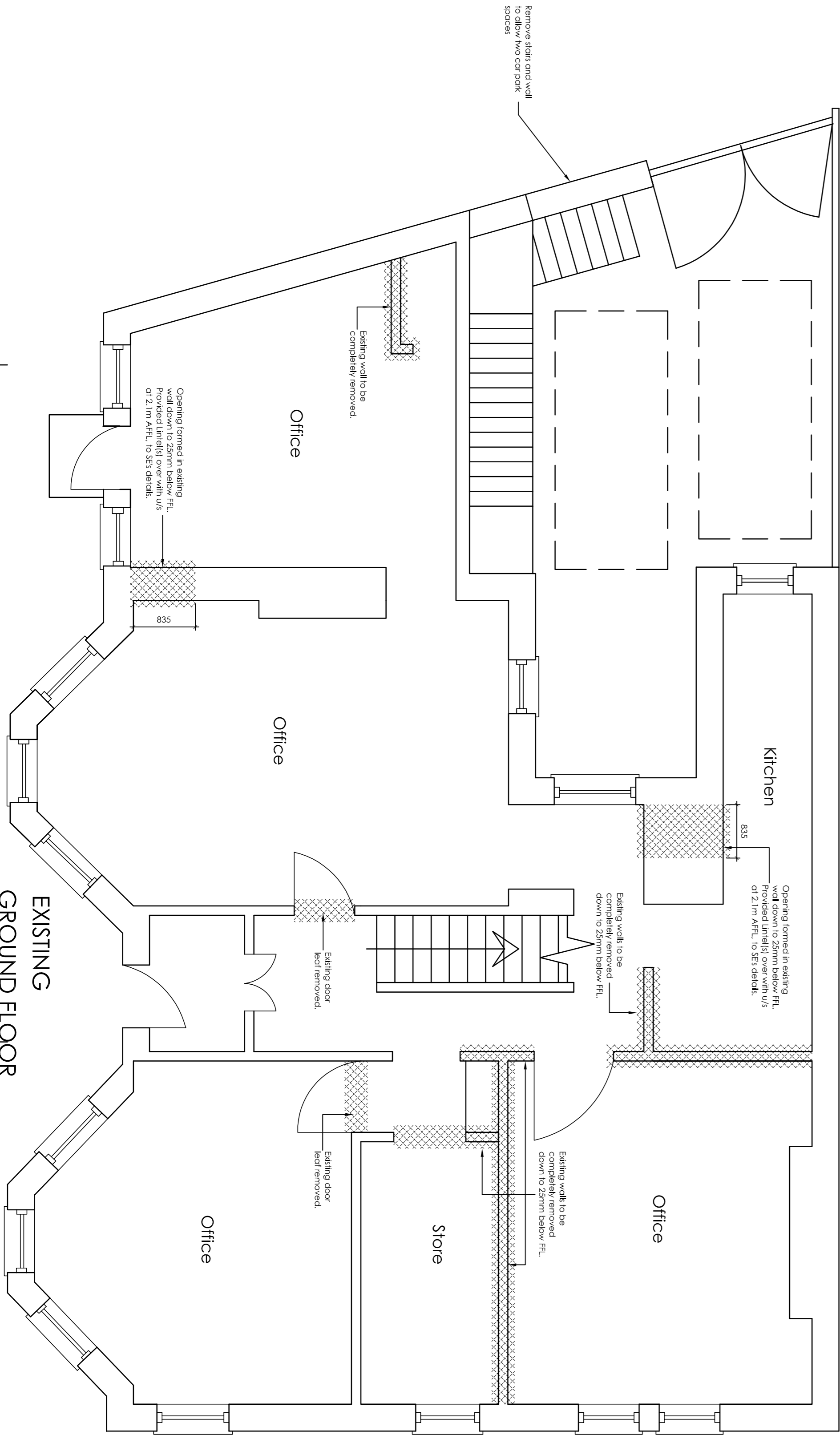

EXISTING
GROUND FLOOR

Flat House				
date	rev	dwn	chkd	note

Studioajb****
ARCHITECTURAL SERVICES LTD

EXTENSIONS
NEW BUILDINGS
REFURBISHMENTS
LAND DEVELOPMENT
CONVERSIONS

Stonehouse Business Centre
Wynmouth T11 3ST
Stonehouse
T4 / T6A 01252 242600
E: studio@studioajb.co.uk

Project
New Internal Alterations
Address : 1 Ford Park Road, Mullyey,
PLYMOUTH, PL4 6LY
Client : Mr Kallis

drawing title
Existing & Proposed Ground Floor Plan
THIS DRAWING IS TO BE USED FOR BUILDING
REGULATIONS PURPOSES ONLY

scale bar	0m	0.5m	1m	2m	3m	sheet size
1 : 50						A1
scale	date	Apr '14	drawn	checked	revision	
1 : 50						
drawing number	P637 - 02					