





Langley

£1,550 pcm

A Lovely Home

This wonderful two bedroom ground floor maisonette is presented in good order and offers private gardens. Found less than a mile from Langley train station and just a few minute's walk from the local bus stops. This home is perfectly located for getting around as you will have easy access to the M4/M25 as they all found within a few a short drive. So, if you have been looking for a new home but just can't seem to find something that ticks all the boxes, your search may have come to an end.

Ref: KPL1000458

Features

- Maisonette
- Ground Floor
- Two Bedrooms
- Reception Room
- Fitted kitchen
- Bathroom
- Private Gardens
- Great Location

Call 020 8813 5050

KARWOOD







Ground Floor

Approx. 57.6 sq. metres (619.8 sq. feet)

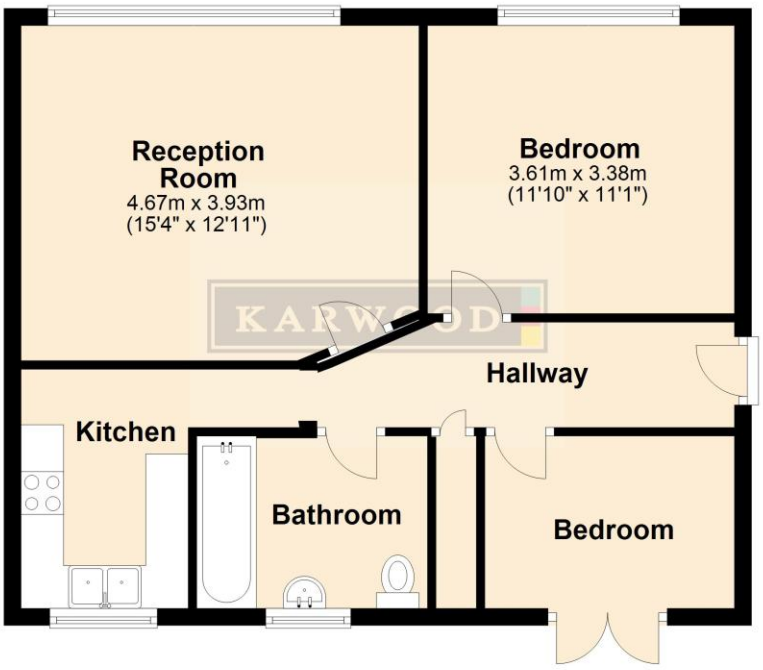

Total area: approx. 57.6 sq. metres (619.8 sq. feet)

Whilst every attempt has been made to ensure the accuracy of the floor plan contained here, measurements of doors, windows, rooms and other items are approximate and no responsibility is taken for any error, omission, or mis-statement. This plan is for illustrative purposes only and should be used as such by any prospective purchaser. The services, systems and appliances shown have not been tested and no guarantee as to their operability or efficiency can be given.
Plan produced using PlanUp.

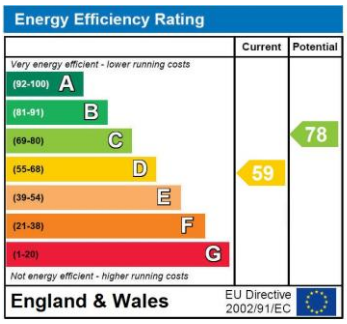

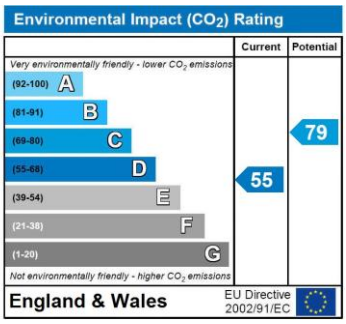

Location

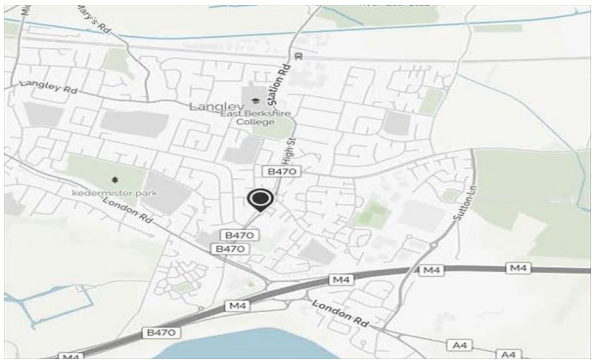

Karwood is a trading style of Karwood Properties Ltd (Registered No. 8623626) Registered Office: 8 The Broadway Parade, Coldhabour Lane, Hayes, Middlesex, UB3 3HE.
Karwood is the sellers' agent for the sale and marketing of the property described on these property particulars and your conveyancer's legally responsible for ensuring that the purchase agreement fully protects your position as a purchaser. Karwood makes detailed enquiries of the seller to ensure that the information provided is as accurate as possible However, if you become aware that any of the information provided to you is inaccurate please inform your Karwood representative as soon as possible so we can make the necessary correction. The services at the property have not been tested.